

Mali Customs Declaration Light Modulator QSFP





Mali Customs Declaration Light Modulator QSFP



Mali Trade Portal

TRANSIT Lait (Poudre) Produits pharmaceutiques
Hydrocarbures Autres procédures Installé par le
Ministère de l'Industrie et du Commerce de la
République du Mali

Ship to MALI :MALI Tariffs and Customs Fees

MALI Tariffs and Value Added Tax Guide Tariffs refer to the taxes levied by MALI on goods entering or leaving its borders in accordance with local laws. Regardless of the declared purpose of the items



What is QSFP & QSFP+ Transceiver: An Ultimate Guide

What is a QSFP & QSFP+ Transceiver? QSFP stands for Quad Small Form-factor Pluggable. By integrating four-lane signals into a single module, it

Mali

Documentation to import to Mali can usually be obtained within one day, with proof of citizenship and a certificate of good conduct. Companies wishing to import must present proof of



Mali

Includes customs regulations and contact information for this country's customs office.



Import Information Guide

The online management of every step of your shipping cycle. Simplify the daily sharing of data by creating efficient connections between your system and CMA

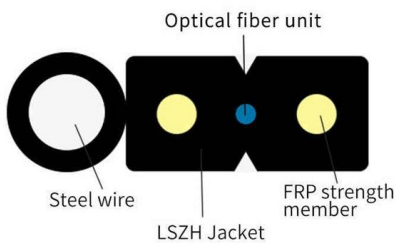

CUSTOMS REGULATIONS AND INFORMATION FOR IMPORTS

A Certificate for Free Entry must be obtained from the Customs head office; shipments are then duty free. The tax on new household items for all shipments is 45% on the declared value (excludes



Guide des Procédures Douanières

In order to obtain the right to work in Mali, all NGOs or UN agencies must be registered with the Fiscal administration, and have a valid Fiscal Identification Number (NIF). The request to obtain a NIF

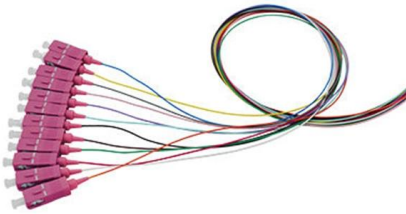

Doing Business with Mali - The International Trade Council

Doing Business with Mali A comprehensive guide to doing business, exporting, investing, and manufacturing in Mali.

Mali

A customs union among WAEMU states was established on January 2000. In early 2003, the Government of Mali signed a decree authorizing customs valuation on the transactional value of



Documents needed for Mali import

Information provided here describes about documents required by each import in Mali which need to be submitted with customs officials for the



New Customs Code of Mali-Jo-2022-09-Sp-2

Law No. 2022-013, adopted on June 23, 2022, establishes the Customs Code of the Republic of Mali, detailing definitions, customs administration roles, and



Customs Declaration Calculator to Mali , JadeShip

How much should I declare to Mali? Find out with the declaration calculator, made specifically for Mali, for all agents and shipping services.

Mali customs regulation

Currency ? There is no restriction on the import of local or foreign currency into Mali. Non-residents of Mali must declare any foreign currency exceeding an amount equivalent to CFA1,000,000.



Import Customs Guide MALI

Customs clearance formalities can be done at the border for any non-diplomatic client. Certificate of work start date, supplied by the employer in Mali, dated, signed and stamped.





Specification - QSFP-DD

August 7, 2020 - QSFP-DD Hardware Specification for QSFP DOUBLE DENSITY 8X PLUGGABLE TRANSCEIVER - Rev 5.1 July 11, 2019 - QSFP-DD Hardware Specification for QSFP

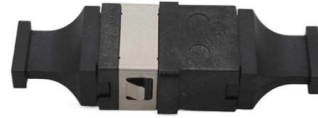

CUSTOMS REGULATIONS AND INFORMATION FOR IMPORTS

The "Redevance Statistique" is 2.5% of the valued inventory for non-Malian citizens and 3.5% for returning citizens (excludes Diplomats). The Fonds de Garantie Routier is 1% tax of the valued

Malian Customs: Regulations, Export-Import Procedures by Customs

Mali Customs regulations and procedures for importing and exporting goods at Malian border. Duty free items, import-export restrictions.



Mali Customs Regulations in 2026, Duty-Free Allowance Limits

Learn about customs regulations before traveling to Mali in 2026: import regulations, duty-free allowance, prohibited and restricted items.



Mali Customs Regulations -- Import & Export Rules - VisaVerge

Complete guide to Mali customs regulations including duty-free allowances, prohibited items, export rules, and traveler health advisories.



Guide des Procédures Douanières

Customs Guide This document was drafted with the valuable assistance of the Government of Mali and is destined for the use of all non-profit international non-governmental organizations. The document

Mali airport customs regulations, prohibited items & food

Get import & export customs regulations, restricted items and food restrictions before travelling to Mali. Items allowed to import is Personal goods and clothing. Prohibited items is There is



Customs regulations for your trip to Mali

Get all customs and personal effects import regulations, required documents and traveller information for your travel to Mali.



Head to the treasury customs agent and make payment against the liquidation slip and obtain a payment receipt. Then head to the brigade section present the (receipt, IM8 declaration,



Shipping to Mali , Morgan Shipping

Shipping to Mali Customs Regulations MALI The below information is a brief summary of customs regulations when you plan your international shipping to Mali, Always double check with your local

Importing Personal Property Into Mali

Customs Regulations: Once the Free Entry Certificate is obtained from the Customs Head Office in Mali used household goods and personal effects are duty free. The goods must be owned and used by



Import Information Guide

Import Information Guide CMA CGM MALI Customs regulations Customs and other local regulations Please find below customs procedures and local regulations in



SFP+ and QSFP+ Success: How to Choose MSA

This proven guide shows you how to select SFP+ and QSFP+ modules that work -- every time -- with full MSA compliance.



Contact Us

For datasheets, pricing, or custom high-speed optical interconnect solutions, please visit:

<https://www.syropy.com.pl>