Syropy AI Connectivity

Low-loss installation solution for Israeli communication corrugated ducts

Low-loss installation solution for Israeli communication corrugated

Simulation of the effects of evaporation ducts on maritime wireless

Specifically, evaporation ducts are almost constantly present over warm oceans. Like other atmospheric ducts, evaporation ducts signif-icantly affect the design and performance of radars, satel-lites, and

Polyethylene Corrugated Duct Solutions

This document provides information on Polyethylene Corrugated Ducts (COD) produced by NEPROPLAST for fiber optic and electrical cabling installations.

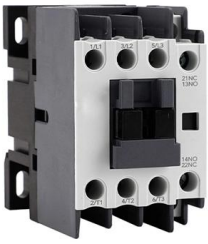

Pulling and blowing a cable in a duct

The installation of optical fibre cable in duct is becoming the most popular installation method in the FTTH networks; from pulling to air jetting the network builder has the choice but the trend to reduce

Micro Cables, Application (Ducts & Accessories, Equipments, Installation)

The microduct system allows small diameter, very compact fiber cables to be placed using modern, cost effective installation procedures in small diameter, protective micro-ducts located in available space

Air-Assisted Installation Considerations

General Considerations In typical (non air-assisted) cable pulling operations, the friction between the cable and duct wall, especially from the contact at bends and/or elevation changes, results in the

Fibre optic cable OS2 Loose Tube 4 Cores Outdoor Corrugated Steel

The product's benefits Installation This cable can be used for LAN and WAN backbones, telecom access lines, fibre to business and fibre to the building or the homme connections. It is equally suited for

Premium Corrugated Optical Ducts in Saudi Arabia

Discover cutting-edge Corrugated Optical Ducts (COD) for telecommunications, 5G, and infrastructure projects in Saudi Arabia. Made from

Numerical Analyses of Heat Transfer and Fluid Flow in a

An IBM PC was used to obtain finite-difference solutions to a complex heat transfer and fluid flow problem in which the solution domain contained nearly

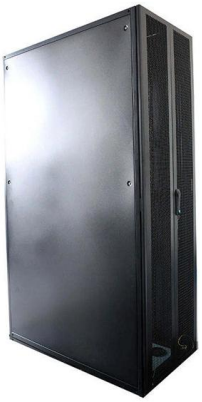

194 Construction, Laying and Installation Techniques

194 Construction, laying and installation techniques for extruded and self-contained fluid filled cable systems..pdf - Free download as PDF File (.pdf), Text File (.txt) or

Almona HDPE Corrugated Duct Solutions

Almona's corrugated optical ducts are suitable for different installation methods and offer advantages like flexibility, light weight, and recyclability. The document

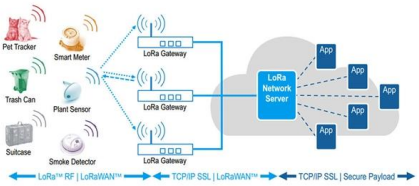

Chapter 14

HDPE conduit provides a mechanically protected pathway that promotes an easy installation and replacement of communication and power cables, as well as improves overall system reliability.

Investigation of flow characteristics and heat transfer enhancement of

The objective of this study was to determine the flow characteristics and thermal efficiency in various ducts geometries numerically and experimentall

Specialty , Dura-Line

Dura-Line manufactures standard High Density Polyethylene (HDPE) conduits for standard installation applications such as standard underground, as innerducts in existing conduits, or corrugated

Single Wall Corrugated, SWC Pipe, SWC Duct, HDPE Corrugated Sheathing Duct

Applications: HDPE Single Wall Corrugated (SWC) Sheeting Ducts are widely used in construction of Highway, Railway, Bridges, Buildings etc. For post tensioned pre-stressed concrete structures. The

Ducts , Products

PALGAL manufactures small ducts for self-installation in private homes, offices, light industrial buildings and more. The small ducts facilitate the passage of electricity and communications cables.

Predicted pressure loss in low-pressure wire-wound flexible ducts

Having reviewed the flexible-duct pressure loss data, ADI subsequently initiated the development of a draft flexible-duct pressure loss nomograph, i.e., a graphical calculating device

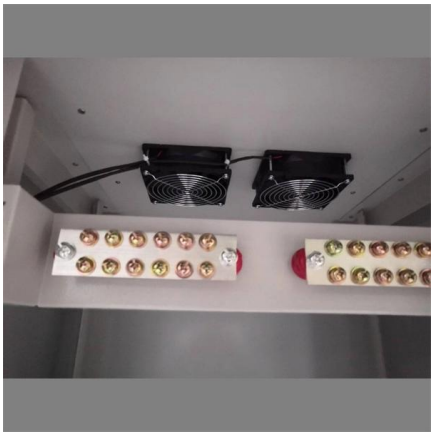

Almona HDPE Corrugated Duct Solutions , PDF , Duct

It produces a wide range of plastic pipe products for various applications, including corrugated optical ducts for telecommunications. Almona's corrugated optical

Flow and Heat Transfer in Narrow Channels with Corrugated Walls

Plate exchangers with corrugated walls provide a large surface area to volume ratio and enhanced heat transfer coefficients, while allowing ease of inspection and cleaning (Kays and

TCB 2 Guidelines For The Selection and Installation

should be secured around the duct bank near each spacer, locking them into position. The most common separation between conduit-in-casing conduits is:

ZER PLASTIC

As a result of internal and external corrugation, our ZER HDPE Sub-Duct has an extremely low coefficient of friction, enabling simple installation of the sub-duct as

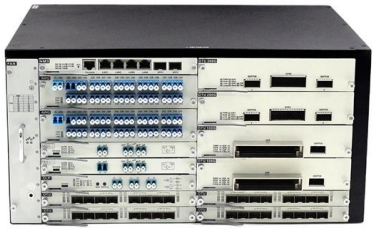

Corrugated Flat Duct , Flexible Low-Profile Airflow Solution

Corrugated flat ducts provide flexible, space-saving airflow for tight installations. Fire-resistant, low-turbulence design. Request free samples today.

Copy of MicroCablesApplicationDucts

The microduct system allows small diameter, very compact fiber cables to be placed using modern, cost e ective installation procedures in small diameter, protective micro-ducts located in available space in

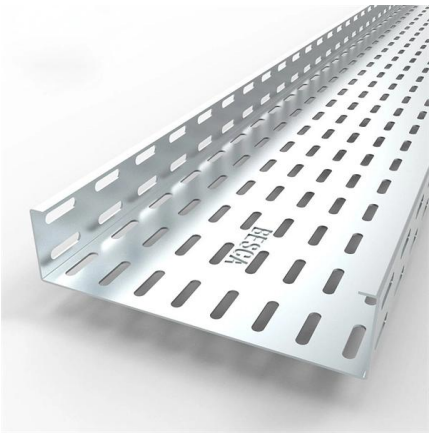

HDPE Low Friction Ducting , Vertx Green Polypipes

HDPE Twin Wall Ducting A lightweight, high strength main duct system providing excellent cable protection and fast underground installation. Corrugated on the outside, smooth on the inside, twin

13-SDMS-03 REV. 00 SPECIFICATIONS FOR TELECOMMUNICATION DUCTS AND DUCT

TELECOMMUNICATION DUCTS AND DUCT ACCESSORIES This specification is property of SEC and subject to change or modification without any notice.

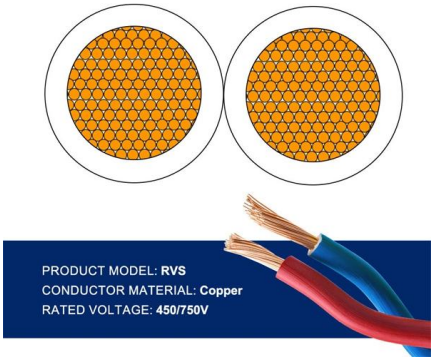

GLV International: Innovation Air-Duct Technology,

At its new and modern ISO certified production facilities located in Ma'alot in Northern Israel, GLV uses its own in-house developed and built machinery and processing lines to manufacture a full range of

Atmospheric Ducting Effect in Wireless Communications: Challenges

Then solutions and standardization activities in the 3rd Generation Partnership Project (3GPP) to mitigate atmospheric duct induced remote interference are presented. Finally, the applications and

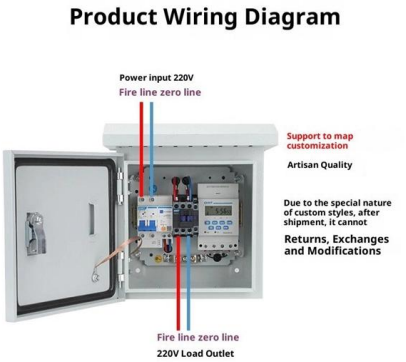

13-SDMS-03 REV. 00 SPECIFICATIONS FOR

5.1.1 The Multi Bundled (Mini & Micro) HDPE Ducts & DWC with its accessories shall be compatible with the latest installation standards and maintenance practices for the telecommunication's duct system.

FIB Bulletin 75 New System Performances and Full Scale Tests

FIB Bulletin 75 "Recommendation on Polymer-duct systems for internal bonded post-tensioning ", published in December 2014, is a new and improved version of FIB Bulletin 7 "Technical report on

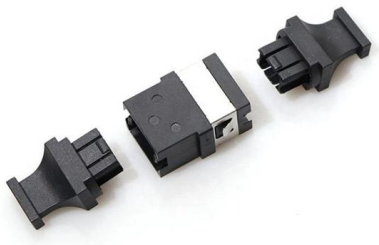

Atmospheric Ducting Effect in Wireless Communications: Challenges

This mode of propagation in the at-mospheric duct brings both challenges and opportunities for wireless communications. Atmospheric ducting brings unexpected remote, signifi-cant, and dynamic

Contact Us

For datasheets, pricing, or custom high-speed optical interconnect solutions, please visit:
https://www.syropy.com.pl