

How high should outdoor electrical distribution boxes be off the ground





Overview

For the installation of an outdoor electrical box, it should be fitted onto the outside wall and positioned 500mm to 1000mm above the finished ground level. The box will protrude by 230mm, so it's important to ensure it won't obstruct access or risk damage. The primary rules for outdoor receptacles include ground-fault circuit-interrupter (GFCI). 5 feet (78 inches) above grade or the walking surface, such as a deck or balcony.



How high should outdoor electrical distribution boxes be off the ground



How High Should The Exterior Cable Box Be Installed?

How High Should An External Electric Box Be? For the installation of an outdoor electrical box, it should be fitted onto the outside wall and positioned 500mm to 1000mm above the finished

How High Should An Outdoor Outlet Be From The Ground

Outdoor outlets should be installed at a height of at least 12 inches above the ground to prevent water from entering and to



How High Should The Exterior Cable Box Be Installed

The standard height for installing a distribution box is 1.5 meters (5 feet) from the ground, providing comfort and safety for most people. Industrial settings may require a higher height,



What is the Ideal Installation Height for a Distribution Box

Outdoor boxes need to be at least 3 feet above the ground. This keeps them safe from water and dirt. Ground-mounted boxes should be raised 2 to 4 inches to



Outdoor Outlet Height

Electrical - AC & DC - Outdoor Outlet Height - I am installing an outdoor outlet that I plan on attaching to a 4x4 post buried 2 ft into the ground. I have read there is a 12 min - 18 max height



How High Should An Outdoor Outlet Be From The Ground

Find the ideal height for outdoor outlets from the ground to ensure safety and convenience for your outdoor furniture and design. Learn the best

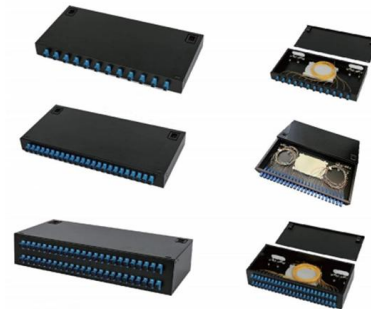

How High Should An Outdoor Electrical Outlet Be?

As outdoor electrical outlets are subjected to different weather patterns, installing them falls under strict building codes. The required height an



Understanding Outdoor Power Distribution Box: A

Understanding Outdoor Power Distribution Box: A Comprehensive Guide When it comes to powering outdoor events, construction sites, or large



220V Outside disconnect box, height above ground level requirements

ADA, health facilities, etc. Flooding, snow, and application will drive where you put box. In your case, you want the box up off the ground at least 18 inches and where you can easily see and

Key Points Of Installation And Collocation Of Distribution Box In

Distribution box and switch box shall be made of iron plate or high-quality insulating material, and the thickness of iron plate shall be greater than 1.5mm The electrical equipment in the distribution box



Main panel minimum height from floor?

**Electrical panels need to be installed 4' off the ground with the 'center grip handle/toggle' of the highest circuit breaker no more than 6'7" high to be NEC compliant.



Outdoor Electrical Junction Box: Types & NEC Code Requirements 2025

You'll learn what they are, why they're required, the difference between junction boxes and distribution boxes, types

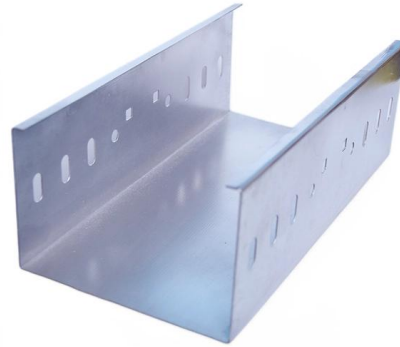

How High Off the Ground Should an Outdoor Outlet Be?

The National Electrical Code (NEC) specifies that required outdoor convenience receptacles on residential dwelling units must be located no higher than 6.5 feet (78 inches) above

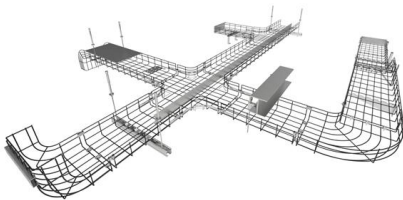

What should the distance be between the floor and the

What should the distance be between the floor and the distribution board or main switch? Find out from our team of experts on Your Questions Answered by

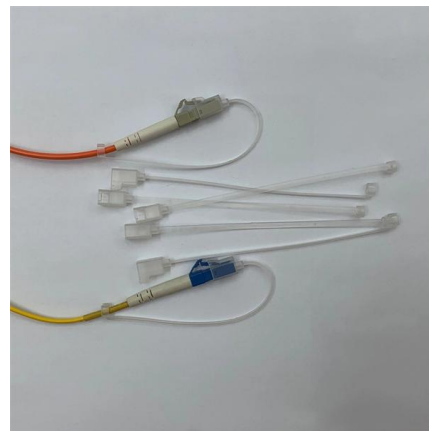

How High Should An Outdoor Electrical Outlet Be?

As outdoor electrical outlets are subjected to different weather patterns, installing them falls under strict building codes. The required height an





Determining the Ideal Height for Outdoor Outlets

Determining the ideal height for outdoor outlets involves balancing accessibility, safety, and environmental protection. While the National Electrical



Is There A Minimum Height For Exterior Electrical Panels

Electrical panels need to be installed 4 feet off the ground with the "center grip handle/toggle" of the highest circuit breaker no more than 6'7" high to be NEC-approved. NEC section 550.32 (F) requires

How to Set Standard Outlet and Light Switch Heights

Learn how to set standard light switch and outlet heights from floors, countertops, and more using these valuable tips.

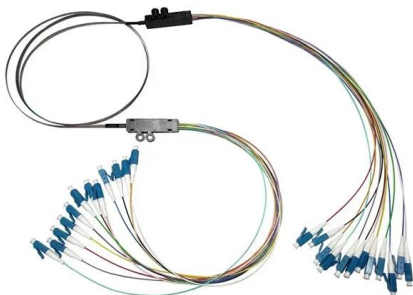

The height requirement of distribution box

When installing the distribution box, the wooden box must be removed. During electrical piping, the power supply and load pipes of the distribution box shall be arranged in order from left to



Exterior Outlet Height: Don't Make This Mistake!

Note: Always check for local code variations.
 Exterior Outlet Height: Codes and Best Practices
 National Electrical Code (NEC) Guidelines Outlet heights should always



What is the installation height of distribution box?

The outdoor distribution box should be firmly installed on the bracket or foundation. The height of the bottom of the box should not be less than 1.0m from the ground, and measures should

Outdoor boxes & LB's above ground

Is there a rule-of-thumb ---or Code requirement for the distance (inches) above ground for mounting outdoor electrical boxes and LB's? Measured to bottom of box or LB or to center?

Ordering information

NCI	1	2	3	4	5	6
Model	SP12001	SP12002	SP16004	SP16005	SP12002	SP12004
Product name	Patch Panel	Patch Panel	Patch Panel	Patch Panel	Patch Panel	Patch Panel
Illustration						
HU	1	2	4	1	2	4
Maximum number of ports	144	288	576	144	288	576
Product size (including mounting hardware)	482.0(19.37)144 mm	482.0(19.37)288.0 mm	482.0(19.37)571.7 mm	482.0(19.37)144 mm	482.0(19.37)288.0 mm	482.0(19.37)571.7 mm
Standard color code	RAL9005	RAL9005	RAL9005	RAL9005	RAL9005	RAL9005



Can You Install a Breaker Box Outdoors?

Installing a breaker box outdoors can be a practical solution for many homes and businesses. But is it safe, legal, and



Exterior Outlet Height: Don't Make This Mistake!

Typical practice locates outdoor outlets 12 to 16 inches above the ground. Some codes or circumstances call for higher positions -- as much as 48 inches in



How High Should The Exterior Cable Box Be Installed?

To minimize water ingress during flooding or firefighting, outdoor boxes must be installed at a minimum height of 450mm from ground level. They should not be placed in dustbins, coal or

Outdoor Electrical Outlet Installation Without the

Outdoor outlet safety guide Outdoor Electrical Outlet Installation Without the Extension-Cord Circus Adding power outside is a smart upgrade for patios,

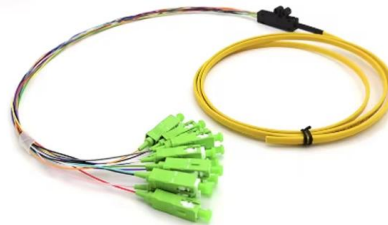

Outdoor Electrical Panel Box: Expert Guide to Safe Installation

Outdoor Electrical Panel Box: Expert Guide to Safe Installation An outdoor electrical panel box, often called a subpanel, is a crucial component for distributing power to exterior locations



The installation requirements for the distribution box

Choose the right box based on environment (indoor/outdoor), load capacity, and durability. Check for proper IP/NEMA ratings and material quality.



National Electrical Code (NEC) Rules for Outdoor Wiring

When installing outdoor receptacles and lighting fixtures, it is crucial to follow these code requirements, whether the wiring runs above or below ground.

How High Off the Ground Should an Electrical Outlet Be?

When designing or remodeling a home, one aspect that's often overlooked is the height of electrical outlets. While it may seem like a minor



Contact Us

For datasheets, pricing, or custom high-speed optical interconnect solutions, please visit:
<https://www.syropy.com.pl>